

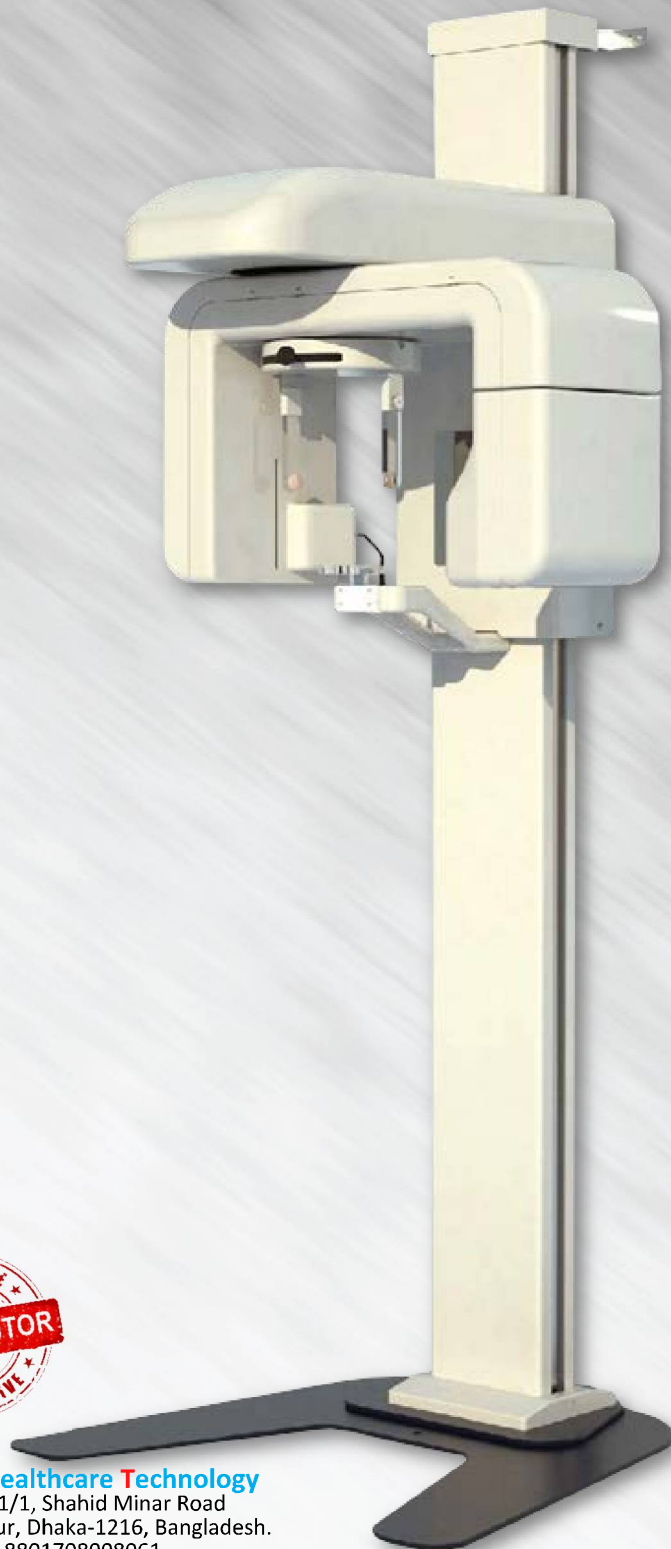

ES-DPX3

Digital dental
x-ray panoramic unit



DENTISTRY



Pulse Healthcare Technology
House: 11/1, Shahid Minar Road
Kallyanpur, Dhaka-1216, Bangladesh.
Mobile: +8801708008061
e-mail: info@pht.com.bd
web: www.pht.com.bd



ES-DPX3



Dental dental x-ray panoramic unit



Model	ES-DPX3
Type	Digital Oral high frequency panoramic X-ray machine
Tube voltage	60-88 KV
Tube current	Panoramic photography 4~10mA
Rectification mode	High frequency DC 60 ~ 80 kHz
Power Supply	AC220V/110V 50/60Hz 2.5kVA
X-ray tube	Toshiba D-054SB
Detector parameters	Physical resolution: 5580 (H) x 256 (V) panoramic mode
	Pixel size: 27µm x 27µm Physical resolution: 8160 pixel
Software control system	Panoramic image workstation
Focal spot size	0.5mm x 0.5mm
Total filtration	≥ 2.5mmAl
Magnification	1.25 - 1.30
Panoramic photography	Adult / child
	Adult panoramic 15 seconds Children's panoramic 12 seconds
Exposure time	Temporomandibular joint 3x4 seconds
	Temporomandibular joint photography
Lifting mode	Automatic
Dimensions	920 x 881 x 2045mm
Weight	N.W.180 kg - G.W. 230 kg



Pulse Healthcare Technology
House: 11/1, Shahid Minar Road
Kallyanpur, Dhaka-1216, Bangladesh.
Mobile: +8801708008061
e-mail: info@pht.com.bd
web: www.pht.com.bd



ESSE3 srl, Via Garibaldi 30
14022 Castelnuovo D.B. (AT)
Tel +39 011 99 27 706
Fax +39 011 99 27 506
e-mail: esse3@chierinet.it
web: www.esse3.dreamgest.com

