



# ESMD-2300S

## Ultrasonic A/B Scanner



**Pulse Healthcare Technology**  
House: 11/1, Shahid Minar Road  
Kallyanpur, Dhaka-1216, Bangladesh.  
Mobile: +8801708008061  
e-mail: [info@pht.com.bd](mailto:info@pht.com.bd)  
web: [www.pht.com.bd](http://www.pht.com.bd)

OPHTHALMOLOGY / ENT



# ESMD-2300S

## Ultrasonic A/B Scanner



**Cod. ESMD-2300S**

### Main Features

- High Definition 20MHz B-scan Image
- High Resolution LCD touch screen
- Image/video snapped and stored in real time in multiple buffer slots for immediate comparison and review
- Multiple TGC options for operator's preference including vitreous-enhanced mode
- Editable clinical report with A-scan/IOL results, B-scan images, and textual comments with configurable entries
- Reports in .PDF format for sharing and print-out
- Compatibility with graph/text printer
- Diverse connections via HDMI and USB 2.0 ports
- HDMI interface for double-screen showcase
- DICOM 3.0 protocol available via USB 2.0 port
- Massive storage capacity for over 20,000 exams



## B-Scan Enhanced Visibility and User-friendly

- Image/video buffer slots for immediate click-and-check, review and comparison
- Images/videos captured in real time and saved in lossless format (.bmp & .avi)
- Zooming and scan depth adjustment for better ocular disease observation
- Vitreous-Enhanced Mode improve visibility at vitreous body

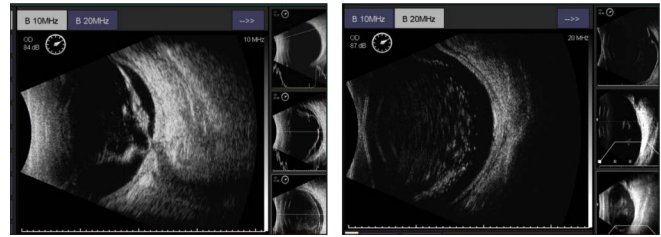

## A-Scan & IOL Calculation Enhancements and Tight Integration

- Biometry buffer slots for immediate click-and-check , review and comparison
- Improved accuracy and reliability with Average And Standard Deviation for up to 10 scans per exam
- 6 popular IOL formula and 5 Post-refractive IOL formula are available

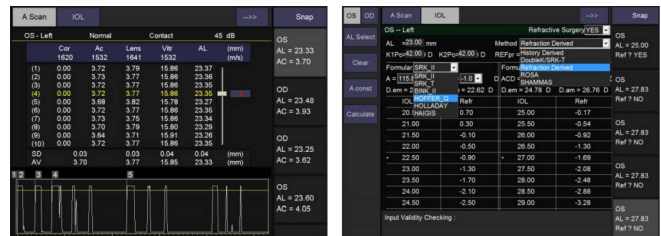

## Full Reporting Capabilities

- Full report integrating A-scan/ IOL results
- B-scan images and doctor's comments with customized dictionary of symptom entries

## Comprehensive Data Archiving and Management

- Simple UI allows users to load , search , print , etc. Unlimited storage capacity for over 20,000 exams (8 lossless images per exam)

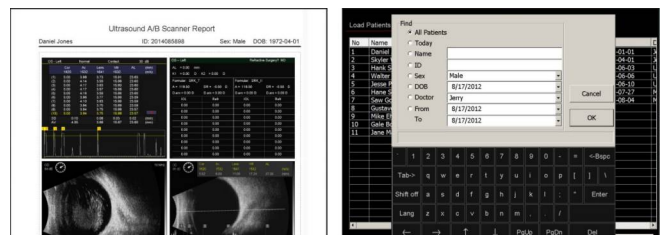



## Technical Features

### B-Scan

<b>Ultrasound Probes</b>	10MHz B-Scan Probe 20MHz B-Scan Probe
<b>Axial Resolution</b>	10MHz B-Scan: $\leq 0,1$ mm 20MHz B-Scan: $\leq 0,08$ mm
<b>Lateral Resolution</b>	10MHz B-Scan: $\leq 0,2$ mm 20MHz B-Scan: $\leq 0,15$ mm
<b>Scan Depth</b>	10MHz: 28mm - 60mm 20MHz: 19mm - 40mm 6-Step Selectable
<b>Scan Angle</b>	53°
<b>Cineloop</b>	10s/100 frames with dynamic replay
<b>Image Acquisition</b>	B-Scan images Snapped & Saved in real-time without any limitation
<b>Gray Scale</b>	256 Levels
<b>Gain</b>	1-105 dB adjustable
<b>TGC</b>	Default Vitreous-Enhanced Mode Customized
<b>B+A Mode</b>	AL Measurement
<b>Color Codes</b>	8
<b>Measurements</b>	Distance, Area & Angle
<b>Annotation</b>	
<b>Magnification</b>	

### IOL Calculation

<b>General</b>	SRK-11	SRK-T
	BINK-11	HOLLADAY
	HOFFER-Q	HAIGIS
<b>Post-Refractive</b>	History-derived	SHAMMAS
	Refraction-derived	Double K/SRK-T ROSA

### Biometric A-Scan

<b>Probe</b>	10MHz with Fixation Red Light
<b>Gain</b>	1-60dB
<b>Measuring Method</b>	Contact or Immersion
<b>Measuring Range</b>	AL Range: 15mm-40mm
<b>Measuring Accuracy</b>	$\pm 0,05$ mm
<b>Measuring Mode</b>	Automatic (Normal, Aphakic, Special and Cataract) or Manual Average and Standard Deviation for up to 10 scans per exam Configurable Tissue Velocities under Special or Manual mode
<b>Measurements</b>	

### General

<b>Display</b>	High-Resolution 12.1" LCD
<b>Printer</b>	Graph/Text Printer and Video Printer (PAL)
<b>Compatibility</b>	Video-Out (PAL) HDMI USB 2.0 Ports
<b>Interface</b>	Touch Screen Wireless Mouse & Keyboard Footswitch
<b>Operations</b>	320GB or higher
<b>HDD</b>	Folder/Report Sharing
<b>Network</b>	AC 100-240V, 50/60Hz
<b>Power Supply</b>	<ul style="list-style-type: none"> <li>20MHz B-Scan Probe</li> <li>Eye Cup</li> <li>Immersion Shell</li> <li>Video Thermal Printer</li> <li>DICOM 3.0 Software Package</li> </ul>
<b>Optional</b>	

## Clinical Gallery

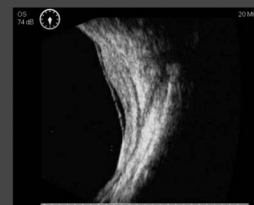
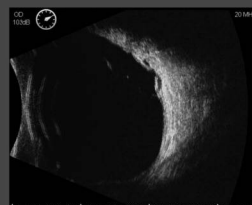
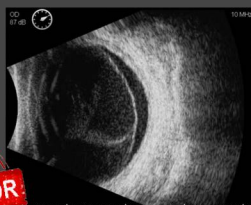
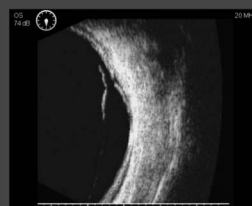
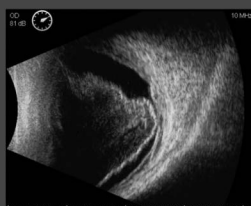
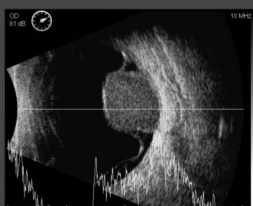

### Pulse Healthcare Technology

House: 11/1, Shahid Minar Road  
Kallyanpur, Dhaka-1216, Bangladesh.  
Mobile: +8801708008061  
e-mail: [info@pht.com.bd](mailto:info@pht.com.bd)  
web: [www.pht.com.bd](http://www.pht.com.bd)



ESSE3 srl, Via Garibaldi 30  
14022 Castelnuovo D.B. (AT)  
Tel +39 011 99 27 706  
Fax +39 011 99 27 506  
e-mail [esse3@chierinet.it](mailto:esse3@chierinet.it)  
web: [www.esse3-medical.com](http://www.esse3-medical.com)

